

SPECIFICATIONS.

FOUNDATION: CONTINUOUS STRIP BRICK FOOTING OVER R.C.C 1:4:8 & SAND FILLING.

SUPERSTRUCTURE: 9" THK BRICK LOAD BEARING BRICK WALL C.M. 1:6 OVER R.C PLINTH BEAM 1:2:4 MIX.

ROOF SLAB: R.C ROOF SLAB 1:2:4 MIX SUITABLY REINFORCEMENT.

FLOORING: MOSAIC FLOORING.

JOINERY: WOODEN FLUSH DOOR, WINDOWS & VENTILATOR.

WEATHERING COURSE: BRICK JELLY & LIME CONCRETE LAID TO SLOPE & FINISHED WITH ONE COURSE COUNTRY TILES IN C.M. 1:3 MIXED WITH CRUDE OIL & RUBBED SMOOTH.

PAINTING: DOORS & WINDOWS PAINTED SYNTHETIC ENAMEL PAINT, WALLS PAINTED WITH CEMENT PAINTS.

SCHEDULE OF JOINERY

D1 3'-6" x 7'-0" (1067x2134) TEAKWOOD FLUSH DOOR

D2 3'-0" x 7'-0" (914x2134) " " "

D3 2'-9" x 7'-0" (838x2134) " " "

D4 2'-6" x 7'-0" (762x2134) " " "

W1 5'-0" x 4'-6" (1524x1372) " GLAZED WINDOW

W2 3'-4" x 3'-0" (914x914) " " "

V 3'-0" x 2'-0" (914x610) " " VENTILATOR

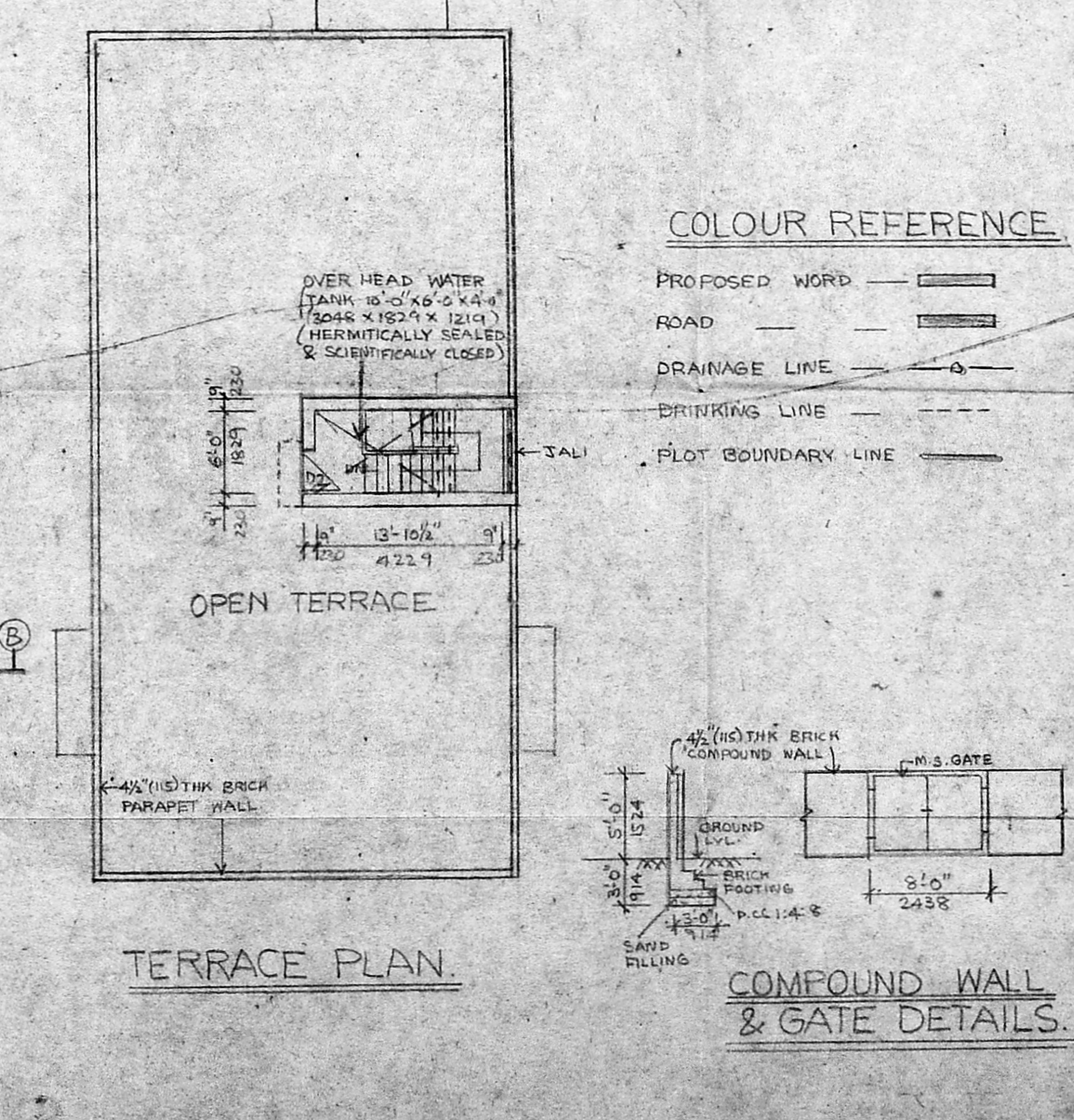
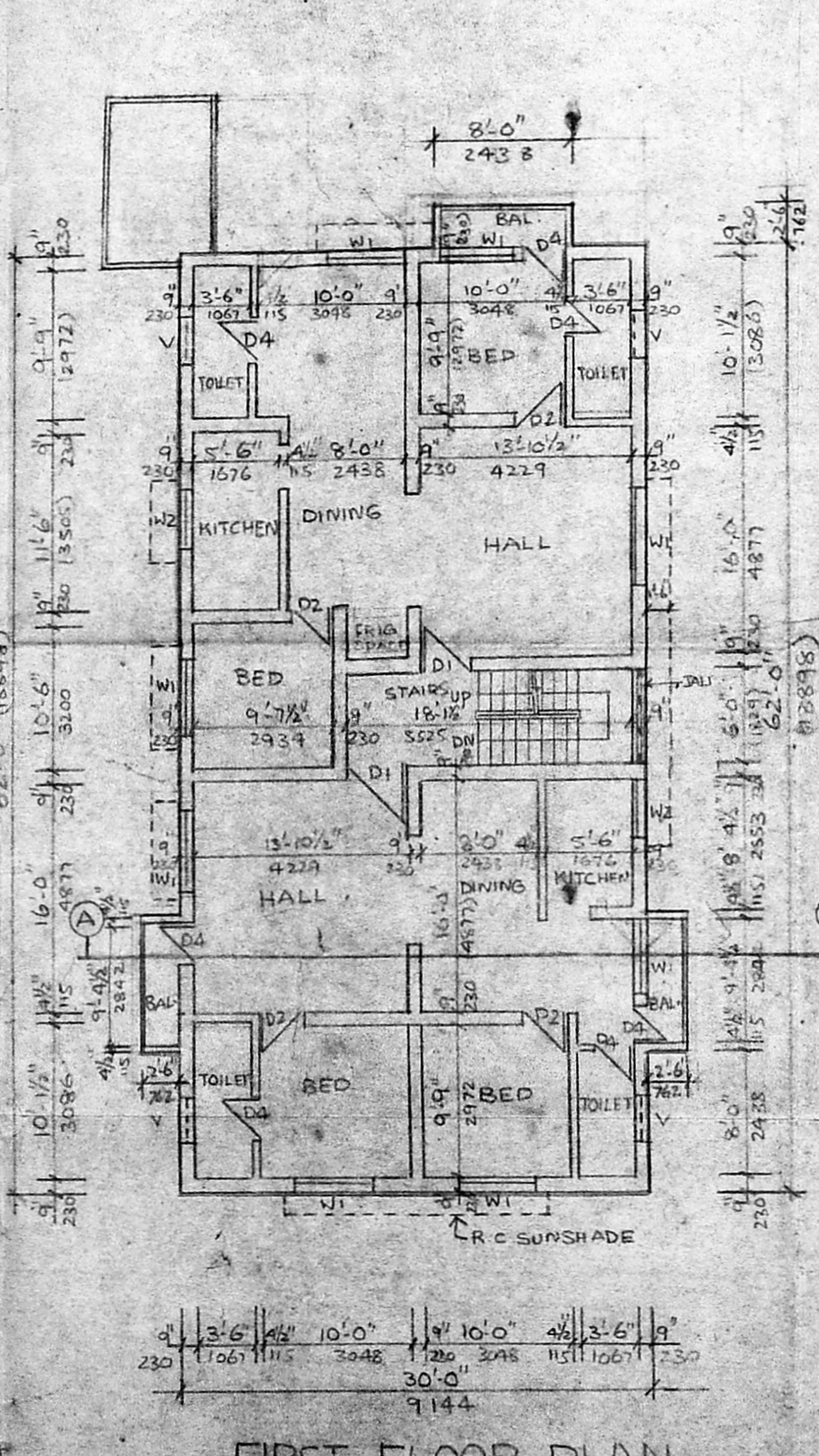
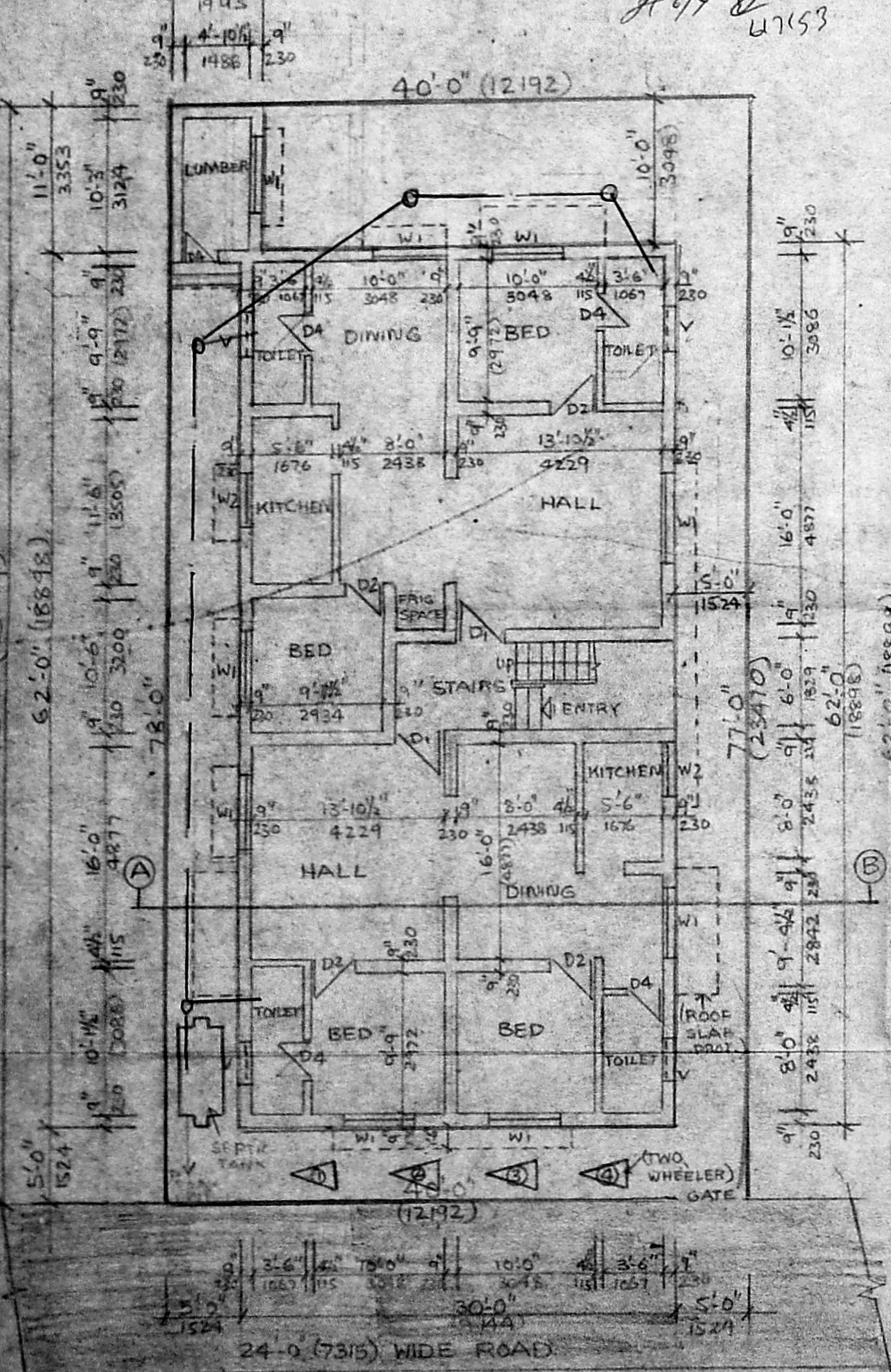

LICENSED SURVEYOR.

Satnam Singh

Registered Architect No. CA/79/5246

SATHAM SINGH B.Arch. AND Architect & Interior Designer

146 Purasavalkam High Road, Keliya, Madras - 600 019.

Class-I, No. RA-31

OWNER

S. SUNDARAJAN

G. RADHAKRISHNAN

POWER OF ATTORNEY HOLDERS

PROPOSED FLATS AT PLOT NO. 1C. (S. NO. 418/3 & 419/B, PT.) ALAPAKKAM, ANNA III RD STREET, KRISHNAMACHARI NAGAR, MADURAVOYAL VILLAGE, SAIDAPET TALUK.

SCALE: 1" = 8'-0"

DATE:

DRAWN: B. Arundhan

CHECKED:

ARCHITECT:

SATNAM SINGH B. ARCH. AND ARCHITECT & INTERIOR DESIGNER

4/3, MANDAPAM CROSS ROAD, KILPAUK, MADRAS - 600 010

JOB NO.

DRG NO.